

## **DIRECTIONS TO SALE SITE:**

**Taber Agri-Plex (located in the North West corner of Taber)  
Jct of Hwy #3 and Hwy #36. Go North on Hwy #36 to 64 Avenue, turn West  
and travel until approx 53 Street where you can follow the Agri-Plex signs.**

### **TERMS & CONDITIONS**

All Cattle will sell under the standard terms and conditions set forth by the Canadian Angus Association.

**Terms** - The terms of the sale are cash or cheque. All monies are in Canadian funds. The right of property shall not pass until after settlement has been made; payable at par to OBI. All settlements must be made with the clerk before any cattle will be released.

**Disputes** - Every animal sells to the highest bidder and in cases of disputes, the auctioneer's decision will be final. Announcements from the auction block will take precedence over the printed matter in the catalogue.

**Pregnancy Information** - All serviceable age females have been pregnancy examined by an accredited vet, giving an estimated length of gestation. This estimated gestation period shall be used only as a guideline to calving and is not a guarantee of actual service.

**Liabilities** - All persons attend the sale at their own risk. The seller, facility owner and sale manager assume no liability legal or otherwise, for any accidents that occur. It is understood that Optimal Bovines Inc. is acting only as a medium between buyer and seller and is not responsible for any failure on the part of either party to live up to his obligations. Neither does Optimal Bovines Inc. assume any financial obligations to collect or enforce the collection of any monies between parties and any legal action that may in exceptional cases be taken must be between the buyer and the seller.

**Insurance** - Each animal becomes the risk of the purchase as soon as sold, so we do recommend Insurance.

**Sale Cattle** - All cattle will sell according to the Lot Number tags in the catalogue.

**Registration Papers** - All animals selling are registered and will be transferred only upon full payment.

**Concerns** - Please call OBI for any concerns that you have and we will be able to help you accordingly.



LOT 31



LOT 34



LOT 38



LOT 40



LOT 43



LOT 45



LOT 48

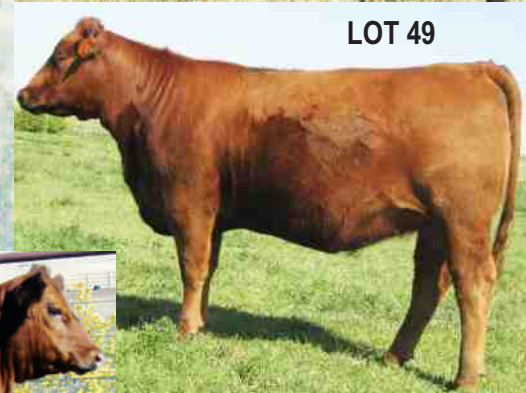

LOT 49



LOT 53