

Embryos Selling Only...

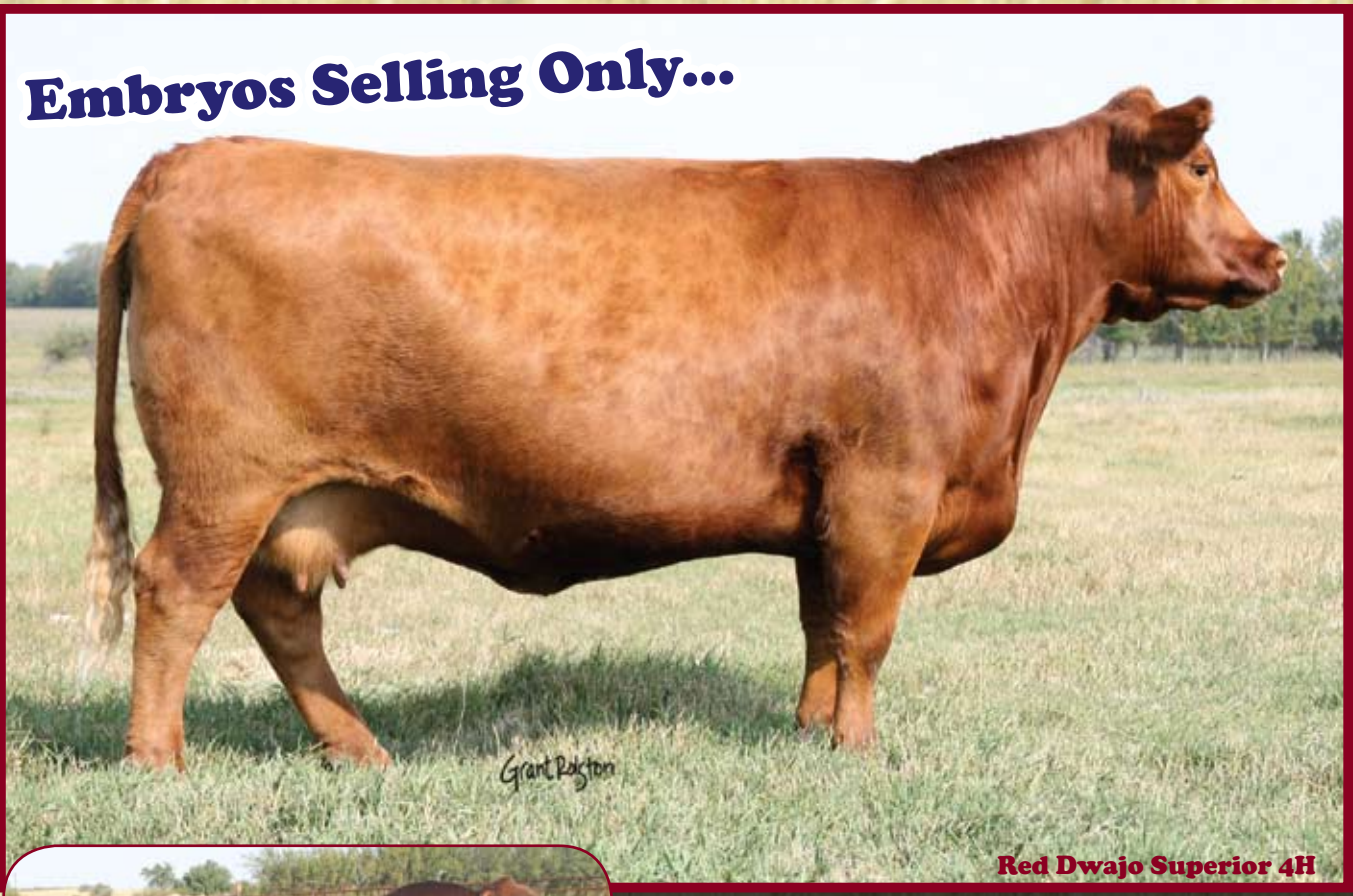

Red Dwajo Superior 4H



**Son of Lot 228
Red Dwajo Gladiator 32L**

Red Dwajo Superior 4H was one of the best. A direct Prime Rib 411 daughter whose every son raised at Dwajo entered herd bull duties, including All Star 10T the \$26,000 Masterpiece purchase by Double Bar D. Superior 4H, an in dam purchase from Red Round-up, also produced the \$9,000 Red Round-up '05 high selling heifer calf, Red Dwajo Superior 115S who has 2 embryos sired by Red Fine Line Mulberry 26P selling as Lot 228. The Superior cow family could be considered one of the best Red Round-up purchases as well as a success story in raising the great ones.

Lot 228a

1 EMBRYO - exportable - stored at DRI
~ RED DWAJO SUPERIOR 4H by RED BRYLOR NEW TREND 22D

Lot 228b

2 EMBRYOS - exportable - stored at DRI
~ RED DWAJO SUPERIOR 4H by RED BJR AH BRANDED BEEF L107

Lot 228c

3 EMBRYOS - exportable - stored at DRI
~ RED DWAJO SUPERIOR 4H by RED TGA SAKE 5024R

Lot 228d

2 EMBRYOS - non-exportable - stored at DRI
~ RED DWAJO SUPERIOR 4H by RED TGA RAMBO'S IMAGE 4162P

Lot	#	Dam	Sire	Exportable?	At
229a	3	Nbar Vogue 22H	Perks Advance 121R	Yes	DRI
229b	4	Nbar Vogue 22H	UGA 2K Rainmaker	Yes	DRI
229c	2	Nbar Vogue 22H	Red RD Dividend 7F	Yes	DRI
230a	3	Red LPC Lassie's Logan 13K Reference Lot 125	Red Lodi Prince 2632	No	Soo Line
230b	3	Red LPC Lassie's Logan 13K Reference Lot 125	Red Lodi Prince 2632	No	Soo Line
231a	1	Red Geis Rebecca 99'99 Reference Lot 171	Red Corner Creek Cash 2R	Yes	DRI
232a	4	Red Geis Lidella 96'95 Dam of Lot 146	Red Brylor New Trend 22D	No	Soo Line
232b	3	Red Geis Lidella 96'95 Dam of Lot 146	Red Brylor New Trend 22D	No	Soo Line
232c	2	Red Geis Lidella 96'95 Dam of Lot 146	Red Brylor New Trend 22D	No	Soo Line
233a	4	Red Pinola of CO 3B	Red Geis Zama Pine 190'07	No	Soo Line
233b	4	Red Pinola of CO 3B	Red Geis Zama Pine 190'07	No	Soo Line
233c	2	Red Pinola of CO 3B	Red Geis Zama Pine 190'07	No	Soo Line
234a	6	Red Geis Lois 2'98 Dam of Lot 148	Red Blaze V415	No	Optimum
234b	5	Red Geis Lois 2'98 Dam of Lot 148	Red Gold Bar Napoleon LOT 129N	No	Optimum
234c	5	Red Geis Lois 2'98 Reference Lot 148	Red Gold Bar Napoleon LOT 129N	No	Optimum
235a	3	Red DKF Prospector 62D Dam of Lot 94	Red Soo Line Mr H0904 367P	Yes	Optimum
Mistakes can be made! 2 bulls were used at AI time, therefore, the resulting calves from Lot 236 - 242 must be DNA tested after they are born for parent verification.					
236a	7	Red Crowfoot Brndina 1001L Lot 43	Red BCAR Wildcard and/or Red Corner Creek Cash 2R	Yes	DRI
237a	9	Red Crowfoot Kuruba 4179P Lot 114	Red BCAR Wildcard and/or Red Corner Creek Cash 2R	Yes	DRI
237b	7	Red Crowfoot Kuruba 4179P Lot 114	Red BCAR Wildcard and/or Red Corner Creek Cash 2R	Yes	DRI
238a	11	Red JAS Jean 2N Lot 104	Red BCAR Wildcard and/or Red Corner Creek Cash 2R	Yes	DRI
239a	3	Red Dwajo Lucy 71P Lot 149	Red BCAR Wildcard and/or Red Corner Creek Cash 2R	Yes	DRI
240a	12	Red Soo Line Daydreamer 106M Lot 32	Red BCAR Wildcard and/or Red Corner Creek Cash 2R	Yes	DRI
241a	5	Red SSS Larkaba 105M Lot 136	Red BCAR Wildcard and/or Red Corner Creek Cash 2R	Yes	DRI
242a	2	Red Soo Line Ms Baneberry 17M Lot 8	Red BCAR Wildcard and/or Red Corner Creek Cash 2R	Yes	DRI

Lot 243**RED BRYLOR WEST JET 69W**

Male LMP 69W February 13 2009 1523544



BW: 87
Adj WW: 707
Adj YW: 1405

EPDs:
BW: +1.1
WW: +26
YW: +54
Milk: +15
TM: +28
CED: +1.0
CEM: +7.0
Stay: +10
HPG: +9
REA: -0.01
Marb: +0.03
Fat: -.020

RED YY RED KNIGHT 640F OSF
RED SVR AMBUSH 59P
RED SOUTH VIEW JINNY 26C
Sire: RED FLYING K AMBUSH 6T
RED REVERE 1786
RED FLYING K MANDY 120N
RED FLYING K MS LOGAN 11H

RED DEKAP RED DALLES 345
RED BBCC PRESIDIO 5Z OSF AMF
RED KBJ LASSIE 133X
Dam: RED FLYING K LASSIE 3T
RED PATRIOT 629
RED FLYING K BEAUTY 6N
RED FLYING K BERRY 141K

West Jet was purchased from Brylor Ranch where he was Bryan's choice lot to be syndicated. He was the high seller that day. West Jet has really strong feet and looks great for being with cows all spring. West Jet deserves your attention. After being pulled from the cows he went on grass and never went on grain until September 1. **Selling full walking possession and 1/3 revenue sharing semen interest. West Jet is committed to a contract with Brylor semen sales. West Jet will be tested and ready to go to Alta Genetics to have a semen bank collected. West Jet is owned with Brylor Ranch and the West Jet Syndicate.**

Lot 244**RED CG ON TARGET 18T**

Male ZKT18T February 09 2007 1396785



BW: 90
Adj WW: 851
Adj YW: 1378

EPDs:
BW: -0.9
WW: +41
YW: +67
Milk: +7
TM: +28
CED: +4.0
CEM: +2.0
Stay: +10
HPG: +9
REA: +0.14
Marb: -0.05
Fat: -.030

RED TOWAW INDEED 104H
RED SIX MILE INDEED 810M
RED SIX MILE SELMA 227H
Sire: RED DIMLER INDEED 446P
RED RIVERDALE MONU 111G
RED CUMNOCK DUCHESS 422J
RED CUMNOCK DUCHESS 746D

RED BAR SP HEAVENLY 1506D
RED TVB SP 147F
RED LMAN LAKOTA 9191
Dam: RED TVB ELWAY 12K
RED LMB ELWAY 938
RED TVB DOUBLE ELWAY 183G
RED DOUBLE FORK 038B

When we first saw On Target as a calf we knew we had to keep an eye on him. Once we saw his dam, one of the absolute best cows in the Circle G herd, we had to have him. On Target has cleaned up all of our heifers after AI for the last three years. He is an absolute calving ease bull. Last year he sired our high selling bull for \$16,000, bought by Nordal Farms. On Target has great dark feet and will be a very maternal bull. We absolutely love how pretty and dark colored his daughters are.

Selling full interest and full possession.

Pre-Sale Viewing, Social & Steaks - October 14, 2010

Sale Day Breakfast 8 AM - October 15, 2010

Sale Time - 10:30 AM

Cymri 4-H Club will be providing lunch throughout the day

Lot 245 RED TER-RON TAHOE 141T

Male HFX 141T January 30 2007 1403165

RED BFCK CHEROKEE CNYN 4912 MAF OSF
RED LCC MAJOR LEAGUE A502M MAF OSF
RED KRN REBA'S ROBIN OSF

Sire: RED U-2 BIG LEAGUE 544R

RED THAT'LL DO AMERIGO 73C
RED U-2 ANEXA 09E
RED THAT'LL DO ANEXA 48B

RED TER-RON RANCHER 89H
RED TER-RON LOPEZ 811L
RED BRYLOR BRANDY 11C

Dam: RED TER-RON MISS IMPACT 141P

RED SSS BOOM TOWN 260D
RED TER-RON MISS IMPACT 41K
RED CRCC MISS IMPACT 41G

BW: 80 Adj WW: 748 Adj YW: 1346

EPDs:

BW: +3.2 WW: +48 YW: +80 Milk: +10 TM: +34
CED: +1.0 CEM: +1.0 Stay: +9 HPG: +9
REA: +0.21 Marb: -0.11 Fat: +0.020

In the spring of 2008 we put on thousands of miles in search of the best Red bulls in existence (in our opinion) Tahoe measured up to our extreme standards. Tahoe's dam is the kind of cow we love. She has an absolute perfect udder, and is as nicely made as they come. The following year she produced a high seller for Ter-ron Farms. Tahoe's proof is in his progeny. They are stout, heavy, have great hair and are always more powerful than their dams. He has wintered in the hills at our Radville ranch on just native grass and some hay for the past two winters.

Selling full interest and full possession.

N BAR HAMLEY S913

Male S913 April 5, 2006 1102983 (American)

AI Service Sire



Hamley S913

RBJR ADVANCE A709 MAF OSF
PERKS ADVANCE121R OSF
PERKS MISS RAMBO 8105 OSF

Sire: PIE BILLINGS 487

MABES RAMBO TUO
PIE RAMBO'S PRIDE 0289
PIE BOTEET LOGAN 739

SUNDANCE
NBAR DANCE 531
ODP MISS TRYOUT 23333

Dam: NBAR KELLY 913

3R DREAM ALONG 75D
NBAR KELLY 700
3R KELLY'S DREAM 4D

BW: 80 Adj WW: 791 Adj YW: 1471

EPDs:

BW: +0.5 WW: +49 YW: +84 Milk: +10 TM: +35
CED: +6.0 CEM: +5.0 Stay: +6 HPG: +6
REA: -0.6 Marb: -0.19 Fat: -0.01



A Hamley daughter

This past year in Denver, some of our favorite cattle were sired by Hamley. We joined forces with Blairs.Ag and secured the Canadian Semen Rights to Hamley. The only way to source his genetics in Canada is by buying a female bred to Hamley in this sale. His progeny have been on a mission lately winning shows and topping sales all over the U.S. There are great things to come from this bull and we believe they are inside some of the females selling here in this sale.

Lot 300 RED SOO LINE MOMENTUM 7051 CAA#1370389

SIRE: RED BCAR WILDCARD

MGS: RED CRESCENT CREEK FR CHIEF 75L

BW:-0.2 WW:+24 YW:+55 MILK:+14 TM:+26 CE:+3.0 MCE:-3.0 REA:-0.14 MARB:+0.11 FAT:+0.010

Lot 300a	100 Straws	U.S.A. Qualified	FOB: ALTA	Lot 300f	100 Straws	U.S.A. Qualified	FOB: ALTA
Lot 300b	100 Straws	U.S.A. Qualified	FOB: ALTA	Lot 300g	34 Straws	U.S.A. Qualified	FOB: ALTA
Lot 300c	100 Straws	U.S.A. Qualified	FOB: ALTA	Lot 300h	61 Straws	Canadian Qualified	FOB: ALTA
Lot 300d	100 Straws	U.S.A. Qualified	FOB: ALTA	Lot 300i	60 Straws	Canadian Qualified	FOB: ALTA
Lot 300e	100 Straws	U.S.A. Qualified	FOB: ALTA				

LOT 301 RED CORNER CREEK CASH 2R CAA#1290528

SIRE: RED PIE ATLANTIC 2204

MGS: RED NORTHLINE KING 305J

BW:+2.5 WW:+47 YW:+68 MILK:+19 TM:+42 CE:-4.0 MCE:-8.0 REA:-0.58 MARB:-0.41 FAT:+0.000

Lot 301a	50 Straws	Canadian Qualified	FOB: ALTA	Lot 301c	18 Straws	Australian Qualified	FOB: ALTA
Lot 301b	50 Straws	Canadian Qualified	FOB: ALTA				

LOT 302 RED DWAJO GLADIATOR 32L CAA#1069003

SIRE: RED BLUE SPRUCE ZOOK 50H

MGS: RED GEIS PRIME RIB 411

BW:-4.0 WW:+24 YW:+59 MILK:+25 TM:+37 CE:+9.0 MCE:+5.0 REA:+0.32 MARB:+0.45 FAT:+0.020

Lot 302a	100 Straws	U.S.A. Qualified	FOB: ALTA	Lot 302c	98 Straws	U.S.A. Qualified	FOB: ALTA
Lot 302b	100 Straws	U.S.A. Qualified	FOB: ALTA	Lot 302d	115 Straws	Canadian Qualified	FOB: ALTA

LOT 303 RED COCKBURN RIBEYE 308U CAA#1481951

SIRE: RED BAR-E-L RIBEYE 103R

MGS: RED TER-RON TORNADO 157M

BW:+0.9 WW:+37 YW:+70 MILK:+10 TM:+29 CE:+6.0 MCE:+5.0 REA:+0.05 MARB:-0.15 FAT:-0.030

Lot 303a	50 Straws	U.S.A. Qualified	FOB: ALTA	Lot 303d	65 Straws	Canadian Qualified	FOB: ALTA
Lot 303b	50 Straws	U.S.A. Qualified	FOB: ALTA	Lot 303e	50 Straws	Canadian Qualified	FOB: ALTA
Lot 303c	36 Straws	U.S.A. Qualified	FOB: ALTA				

LOT 304 RED LLL CH CANYON T100 CAA#1416422

SIRE: RED PRECOTT CANYON 34L

MGS: RED SSS BLAZE 853L

BW:+1.5 WW:+29 YW:+64 MILK:+16 TM:+30 CE:+1.0 MCE:+1.0 REA:0.00 MARB:-0.18 FAT:-0.040

Lot 304a	36 Straws	Canadian Qualified	FOB: ALTA	Lot 304d	50 Straws	Canadian Qualified	FOB: Soo Line Cattle Co.
Lot 304b	35 Straws	Canadian Qualified	FOB: ALTA	Lot 304e	47 Straws	Canadian Qualified	FOB: Soo Line Cattle Co.
Lot 304c	50 Straws	Canadian Qualified	FOB: Soo Line Cattle Co.				

LOT 305 RED SOO LINE MR. H0904 6041 CAA#1362370

SIRE: RED SOO LINE MR H0904 367P

MGS: RITO 8094 PRAIRIELANE 2060

BW:+1.4 WW:+22 YW:+47 MILK:+18 TM:+29 CE:+3.0 MCE:+8.0 REA:-0.25 MARB:+0.02 FAT:-0.010

Lot 305a	100 Straws	U.S.A. Qualified	FOB: ALTA	Lot 305c	100 Straws	U.S.A. Qualified	FOB: ALTA
Lot 305b	100 Straws	U.S.A. Qualified	FOB: ALTA				

LOT 306 RED SOO LINE MR H0904 367P CAA#1237747

SIRE: KBJ CHIEF 150L

MGS: RED BUF CRK DYNAMICS 3820

BW:-3.6 WW:+2 YW:+14 MILK:+22 TM:+23 CE:+9.0 MCE:+5.0 REA:-0.48 MARB:+0.08 FAT:+0.000

Lot 306a	15 Straws	Canadian Qualified	FOB: ALTA	Lot 306b	15 Straws	Canadian Qualified	FOB: ALTA
----------	-----------	--------------------	-----------	----------	-----------	--------------------	-----------

LOT 307 RED GEIS KNIGHT HAWK 14'02 CAA#1115960

SIRE: RED KBJ KNIGHT 17J

MGS: RED GARA HEAVENLY 65C

BW:+2.2 WW:+47 YW:+89 MILK:+2 TM:+26 CE:+1.0 MCE:0.0 REA:-0.04 MARB:+0.31 FAT:-0.010

Lot 307a	100 Straws	U.S.A. Qualified	FOB: ALTA	Lot 307c	100 Straws	U.S.A. Qualified	FOB: ALTA
Lot 307b	100 Straws	U.S.A. Qualified	FOB: ALTA				

LOT 308 RED CRESCENT CREEK HI HO 102M CAA#1133757

SIRE: RED HOLDEN HI HO 7151

MGS: RED MEM ICEBERG 4W

BW:+4.0 WW:+49 YW:+75 MILK:-1 TM:+24 CE:+3.0 MCE:+7.0 REA:+0.53 MARB:-0.04 FAT:-0.010

Lot 308a	50 Straws	Australian Qualified	FOB: ALTA	Lot 308b	50 Straws	Australian Qualified	FOB: ALTA
----------	-----------	----------------------	-----------	----------	-----------	----------------------	-----------

LOT 309 RED GOLD-BAR NAPOLEON LOT 129N CAA#1142794

SIRE: RED GOLD-BAR LOTTO J 120L

MGS: RED BUF CRK DYNAMICS 3820

BW:+0.4 WW:+13 YW:+15 MILK:+14 TM:+20 CE:+3.0 MCE:-6.0 REA:-0.13 MARB:-0.48 FAT:-0.050

Lot 309a	20 Straws	Canadian Qualified	FOB: ALTA
----------	-----------	--------------------	-----------

LOT 310 RED SOO LINE REVOLUTION 8084 CAA#1438280

SIRE: RED CORNER CREEK CASH 2R

MGS: RED CRESCENT CREEK FRCHIEF 75L

BW:+2.0 WW:+36 YW:+58 MILK:+18 TM:+36 CE:-3.0 MCE:-6.0 REA:+0.37 MARB:-0.33 FAT:-0.010

Lot 310a 50 Straws Canadian Qualified FOB: ALTA

Lot 310d 50 Straws Australian Qualified FOB: ALTA

Lot 310b 62 Straws Canadian Qualified FOB: ALTA

Lot 310e 30 Straws Australian Qualified FOB: ALTA

Lot 310c 50 Straws Australian Qualified FOB: ALTA

LOT 311 RED GLACIER MARIAS 548 CAA#879401

SIRE: RED LCC HEAVEN OR BUST 1000B

MGS: RED CREEK SIDE COPPER

BW:+1.6 WW:+42 YW:+72 MILK:+23 TM:+44 CE:-3.0 MCE:+4.0 REA:+0.03 MARB:+0.44 FAT:0.000

Lot 311a 10 Straws Canadian Qualified FOB: ALTA

Lot 311c 10 Straws Canadian Qualified FOB: ALTA

Lot 311b 10 Straws Canadian Qualified FOB: ALTA

Lot 311d 5 Straws Canadian Qualified FOB: Soo Line Cattle Co.

LOT 312 RED 5L NORSEMAN KING 2291 CAA#1234936

SIRE: RED VGW KING OF THE WEST

MGS: 376 P J M 141

BW:+0.7 WW:+29 YW:+66 MILK:+17 TM:+32 CE:+3.0 MCE:-7.0 REA:+0.83 MARB:+0.23 FAT:-0.010

Lot 312a 10 Straws U.S.A. Qualified FOB: ALTA

Lot 312c 4 Straws Canadian Qualified FOB: Soo Line Cattle Co.

Lot 312b 10 Straws U.S.A. Qualified FOB: ALTA

LOT 313 RED BADLANDS NET WORTH 23U U.S. REG#1267422

SIRE: PFFR SHAQ 607

MGS: LCC CHEYENNE B221L

BW:+2.0 WW:+61 YW:+113 MILK:+19 TM:+49 CE:+4.0 MCE:+2.0 REA:+0.24 MARB:+0.25 FAT:+0.020

Lot 313a 10 Straws U.S.A. Qualified FOB: ALTA

LOT 314 RED FCC RAMBO 502 CAA#671807

SIRE: RED CV FOUR TIMES

MGS: RCN CANYON CHIEF

BW:+1.7 WW:+29 YW:+58 MILK:+10 TM:+25 CE:+2.0 MCE:+5.0 REA:-0.14 MARB:-0.25 FAT:0.000

Lot 314a 2 Straws Canadian Qualified FOB: ALTA

LOT 315 ANKONIAN DYNAMO REG#US6639770

SIRE: EMOLOUS PRIDE 70

MGS: EMOLOUS OF T N 19

BW:-1.6 WW:-12 YW:-10 MILK:+6 TM:+0 CE:+9.0 MCE:+3.0 REA:+0.04 MARB:+0.18 FAT:0.000

Lot 315a 2 Straws Canadian Qualified FOB: ALTA

LOT 316 RED PREMIER PATRIOT 16 CAA#536769

SIRE: SAYRE PATRIOT

MGS: CAMILLA WYE 60A

BW:+1.2 WW:+22 YW:+41 MILK:+11 TM:+22 CE:+2.0 MCE:-2.0 REA:+0.27 MARB:-0.11 FAT:+0.030

Lot 316a 3 Straws Canadian Qualified FOB: ALTA

LOT 317 RED LINE BLAZE 99R CAA#588677

SIRE: REDLINE FLAME 11N

MGS: RED CAP REBEL 19'77

BW:-0.4 WW:+23 YW:+40 MILK:+1 TM:+13 CE:+5.0 MCE:+9.0 REA:+0.14 MARB:-0.14 FAT:+0.010

Lot 317a 3 Straws Canadian Qualified FOB: ALTA

LOT 318 RED HIGH PRICE CAA#469697

SIRE: EL CAPITAN PATHFINDER

MGS: EMOLOUS T N 70

BW:-2.8 WW:-5 YW:+11 MILK:+11 TM:+8 CE:+13.0 MCE:+14.0 REA:+0.12 MARB:-0.32 FAT:-0.010

Lot 318a 5 Straws Canadian Qualified FOB: ALTA

Lot 318c 5 Straws Canadian Qualified FOB: ALTA

Lot 318b 5 Straws Canadian Qualified FOB: ALTA

Lot 318d 5 Straws Canadian Qualified FOB: ALTA

LOT 319 RED BUFFALO CREEK VC CHIEF 105 CAA#690553

SIRE: OK DOUBLE CHIEF 4330

MGS: MADCAPS 605

BW:-0.3 WW:+12 YW:+16 MILK:+23 TM:+28 CE:+7.0 MCE:+7.0 REA:-0.26 MARB:-0.01 FAT:-0.040

Lot 319a 5 Straws Canadian Qualified FOB: ALTA

Lot 319c 3 Straws Canadian Qualified FOB: ALTA

Lot 319b 5 Straws Canadian Qualified FOB: ALTA

LOT 320 RED BIEBER DSIGN 1325-082 CAA#670094

SIRE: SCHULER DYN 027-082

MGS: RAB NATION E410-236

BW:-1.1 WW:+16 YW:+25 MILK:+14 TM:+22 CE:+4.0 MCE:-4.0 REA:+0.45 MARB:-0.15 FAT:-0.010

Lot 320a 2 Straws Canadian Qualified FOB: ALTA

Lot 320b 2 Straws Canadian Qualified FOB: ALTA

LOT 321 RED SOO LINE CASH 8341 CAA#1438402

SIRE: RED CORNER CREEK CASH 2R

MGS: RED DWAJO GLADIATOR 32L

BW:+1.2 WW:+42 YW:+72 MILK:+20 TM:+41 CE:-3.0 MCE:-5.0 REA:+0.53 MARB:-0.37 FAT:-0.030

Lot 321a 40 Straws Canadian Qualified FOB: Soo Line Cattle Co.

LOT 322 RED SOO LINE GLADIATOR 5297 CAA#1281727

SIRE: RED DWAJO GLADIATOR 32L

MGS: RED BVR RAB-STAR 56C

BW:+3.2 WW:+29 YW:+63 MILK:+16 TM:+30 CE:0.0 MCE:+4.0 REA:+0.43 MARB:+0.01 FAT:0.000

Lot 322a 50 Straws Canadian Qualified FOB: OPTIMIUM

Lot 322b 65 Straws Canadian Qualified FOB: OPTIMIUM

LOT 323 RED KEN GREAT NORTHERN 7M CAA#1141825

SIRE: RIVERCREST GREAT NORTHERN 35G

MGS: RED KEN BOGART 6F

BW:-0.1 WW:+8 YW:+20 MILK:+3 TM:+7 CE:+6.0 MCE:+4.0 REA:-0.54 MARB:+0.05 FAT:-0.020

Lot 323a 30 Straws Canadian Qualified FOB: OPTIMIUM

Lot 323b 30 Straws Canadian Qualified FOB: Soo Line Cattle Co.

LOT 324 RED BAR DOUBLE M CLASS 125R CAA#1310067

SIRE: BDM HOC 9N

MGS: N BAR EMULATION EXT

BW:-0.1 WW:+17 YW:+45 MILK:+23 TM:+32 CE:+8.0 MCE:+5.0 REA:+0.05 MARB:-0.16 FAT:+0.040

Lot 324a 20 Straws Canadian Qualified FOB: OPTIMIUM

Lot 324b 20 Straws Canadian Qualified FOB: OPTIMIUM

LOT 325 RED BCAR WILDCARD CAA#1216235

SIRE: BCAR RANCHER 8'00

MGS: BREED CREEK ATLAS 2E

BW:-0.1 WW:+17 YW:+45 MILK:+23 TM:+32 CE:+8.0 MCE:+5.0 REA:+0.05 MARB:-0.16 FAT:+0.040

Lot 325a 33 Straws Canadian Qualified FOB: Soo Line Cattle Co.

Lot 325c 30 Straws Canadian Qualified FOB: OPTIMIUM

Lot 325b 20 Straws Canadian Qualified FOB: Soo Line Cattle Co.

LOT 326 RED LCHMN NO EQUAL 1174D CAA#844080

SIRE: RED LMAN NONE BETTER 9604

MGS: RED BITTERROOT GOLD 25XA

BW:-1.5 WW:+40 YW:+65 MILK:+21 TM:+41 CE:+8.0 MCE:+6.0 REA:-0.39 MARB:+0.26 FAT:0.000

Lot 326a 3 Straws Canadian Qualified FOB: Soo Line Cattle Co.

LOT 327 RED BITTERROOT GOLD 25XA CAA#898889

SIRE: RED LMB GOLDEN BOY 719

MGS: UMPIRE 1000

BW:+1.6 WW:+25 YW:+55 MILK:+15 TM:+28 CE:0.0 MCE:-5.0 REA:+0.13 MARB:+0.22 FAT:-0.030

Lot 327a 2 Straws Canadian Qualified FOB: Soo Line Cattle Co.

LOT 328 RED YY RED KNIGHT 640F CAA#845572

SIRE: RED YY 23L TOPPER 408D

MGS: RED LINE FLAME 11N

BW:-0.9 WW:+30 YW:+57 MILK:+11 TM:+26 CE:+7.0 MCE:+8.0 REA:+0.23 MARB:+0.02 FAT:-0.050

Lot 328a 9 Straws Canadian Qualified FOB: Soo Line Cattle Co.

LOT 329 RED PBC D0202 6M H0904 CAA#550714

SIRE: PBC 373 D0202

MGS: CHOCTAW CHF 373

BW:+1.4 WW:+18 YW:+31 MILK:+23 TM:+32 CE:-1.0 MCE:-2.0 REA:-0.03 MARB:-0.21 FAT:+0.020

Lot 329a 6 Straws Canadian Qualified FOB: Soo Line Cattle Co.

LOT 330 RED TOWAW MATRIX 19D CAA#792904

SIRE: RED ARSF BOLD EDITION 2A

MGS: RED SSS ZAMA PINE 37S

BW:-0.2 WW:+13 YW:+34 MILK:+21 TM:+27 CE:+6.0 MCE:0.0 REA:+0.13 MARB:-0.24 FAT:-0.010

Lot 330a 16 Straws Canadian Qualified FOB: Soo Line Cattle Co.

LOT 331 RED BLAZE V415 CAA#878073

SIRE: RED VGW FIRE KING 128

MGS: RED BJR EXCEL 149

BW:+1.4 WW:+32 YW:+77 MILK:+18 TM:+34 CE:+6.0 MCE:-4.0 REA:-0.18 MARB:0.00 FAT:-0.020

Lot 331a 3 Straws Canadian Qualified FOB: Soo Line Cattle Co.

LOT 332 RED KBJ SAM'S PROSPECTOR 133Z CAA#697591

SIRE: TLA NORTHERN SAMURIA

MGS: KBJ ROUND MR ANGUS 2P

BW:-0.5 WW:+18 YW:+38 MILK:+10 TM:+19 CE:+8.0 MCE:+9.0 REA:-0.45 MARB:+0.28 FAT:-0.030

Lot 332a 6 Straws Canadian Qualified FOB: Soo Line Cattle Co.

NOTES





Optimal Bovines Inc.

#407, 4808 Ross Street
Red Deer, AB T4N 1X5

CANADA		POSTES
POST		CANADA
Postage paid		Port payé
Addressed		Médiaposte
Admail		avec adresse
03070247		

